



# **2025 Rossmoyne JFC Auskick Gala Day**

## **Carnival Information Pack**

**Sunday, 31<sup>st</sup> August 8:45am – 2:15pm**  
**Shelley Reserve, Koolan Drive Rossmoyne**



## **Coaches Brief:**

- A short 5 minute coaches briefing will be held in the clubrooms 15 minutes prior to the start of the first scheduled game for each year group.
- Each teams will play minimum 3 games.
- Pre Primary games will be 15 minutes and on a shortened ground, with a 5 minute break between scheduled games.
- Year 1 and Year 2 games will be 20 minutes with a 5 minute break between scheduled games.
- No half time breaks have been scheduled - however coaches may pause the game for a short drink break (by mutual agreement) if required.
- Central time keeping and siren will be activated to signal the start and finish of all games.
- Field grid sizes will be 24m x 40m for PP and 24m x 50m for Year1/Year 2.
- 7 players on the ground per team (with no limit on substitutions). It is encouraged to play x2 Defenders, x3 Mids, x2 Forwards. All players are to be given equal opportunity to play in a variety of positions on the field.
- Teams should even up with numbers if one team is short of players.
- Umpiring responsibilities are to be shared between Coaches.
- If there is any dispute, the Coach of the home team (scheduled first) shall umpire.
- Coaches are permitted to coach on the ground and are to encourage players to spread out to avoid congestion.
- One game ball has been allocated to each ground. The ball is to be handed from outgoing coach to incoming Coach, or left in the centre of the ground for the next game.

**RJFC will have a photographer/videographer onsite during the event. Various images taken on the day may be used in future RJFC promotional material, the Club's website and social media. Should you specifically NOT want your club or child's image used, please contact us directly to discuss.**



## **Fundamental Game Rules**

As per latest Auskick Rules Flowchart (Common sense approach to be applied):

- Start of Play and after goals: Ball up between 2 players of approximately equal size.
- Ruck contests to be shared between players. No taking full possession out of ruck contest.
- No tackling or deliberate bumping.
- Out of bounds: Last touch rule. Where the ball goes out of bounds from a kick or handball or by player running ball over the boundary line, the opposition player shall kick in. Ball up 5 meters in from boundary if last touch is not clear.
- Mark to be awarded for any reasonable attempt to catch the ball from a kick.
- No intentional kicking off the ground, no diving on the ball or intentional smothering.
- Players only permitted to bounce the ball once and are then required to dispose of the ball.

**First Aid:** First Aid officers will be on hand however it is encouraged that all teams have someone to attend to any minor on-field First Aid needs.

## **Other Activities**

**Running Race:** There will be separate Boys and Girls races for each year. Each team to nominate 1 runner. For mixed teams - 1 Boy and 1 Girl only per team are permitted to participate in the sprint.

**Longest Kick Competition:** One kick only per player. Coach to escort team to long kick area at a time not scheduled to play. Awarded to longest kick (to where it lands on the full).

**Tug-of-War:** Two teams, and a rope. Some fun for the kids during a teams "BYE", coaches to self manage attendance.

**Handball Targets:** Some fun for the kids during a teams "BYE", coaches to self manage attendance.

# Timing

**Pre-Primary:** 8:30am Coaches Briefing  
(PP Events run from 8.45am to ~10.00am)  
*Please arrive by 8:15am, or earlier.*

**Year 1:** 10:10am Coaches Briefing  
(Yr1 Events run from 10:25am to ~12.25pm)  
*Please arrive by 10:00am, or earlier.*

**Year 2:** 12:35pm Coaches Briefing  
(Yr2 Events run from 12:25pm to ~2.25pm)  
*Please arrive by 12:00pm, or earlier.*

## Inclement Weather

Play will CONTINUE if the following conditions are experienced:

- Intermittent rain or continual rain for a period no longer than one hour

Play will STOP if the following conditions are experienced.

- Torrential rain for a period of over 30 minutes, hail or persistently strong or gale force winds.
- Imminent threat of lightning.

A 30-minute waiting period may be put into place. If the weather does not improve the day may be called off.

Coordinators, Team Managers and parents will be advised via the loudspeaker if the conditions are unsuitable for playing. The carnival coordinator will make the final decision.

In all instances the over-riding consideration will be the safety of the children. It is acknowledged that the children enjoy the experience of “playing” in the rain and in slippery /muddy conditions.

## Other Stuff

**Club Marquee's/Tents/Mascots:** Feel free to bring your Club Tents and Mascots (if you have them) and make your mark on the event.

8.30-8.35	Coaches Briefing: Pre-Primary (Clubroom)
8.45-10.00	Pre-Primary Games (15min each)
10.00-10.20	Interclub Running Races on Oval's 5/6 - Pre-primary
10.10-10.15	Coaches Briefing: Year 1 (Clubroom)
10.25-12.25	Year 1 Games (20min each)
12.25-12.50	Interclub Running Races on Oval's 5/6 - Years 1 & 2
12.35-12.40	Coaches Briefing: Year 2 (Clubroom)
12.50-2.25	Year 2 Games (20min each)



# Traffic Management

There is no requirement for any formal traffic management for the day, the following is just a recommendation; It would be best to access Shelley Oval from Fifth Avenue, then when leaving, depart via Beatrice Avenue. People are of course entitled to access and depart the grounds however they choose, but likely they can expect a long wait leaving via Fifth Avenue.

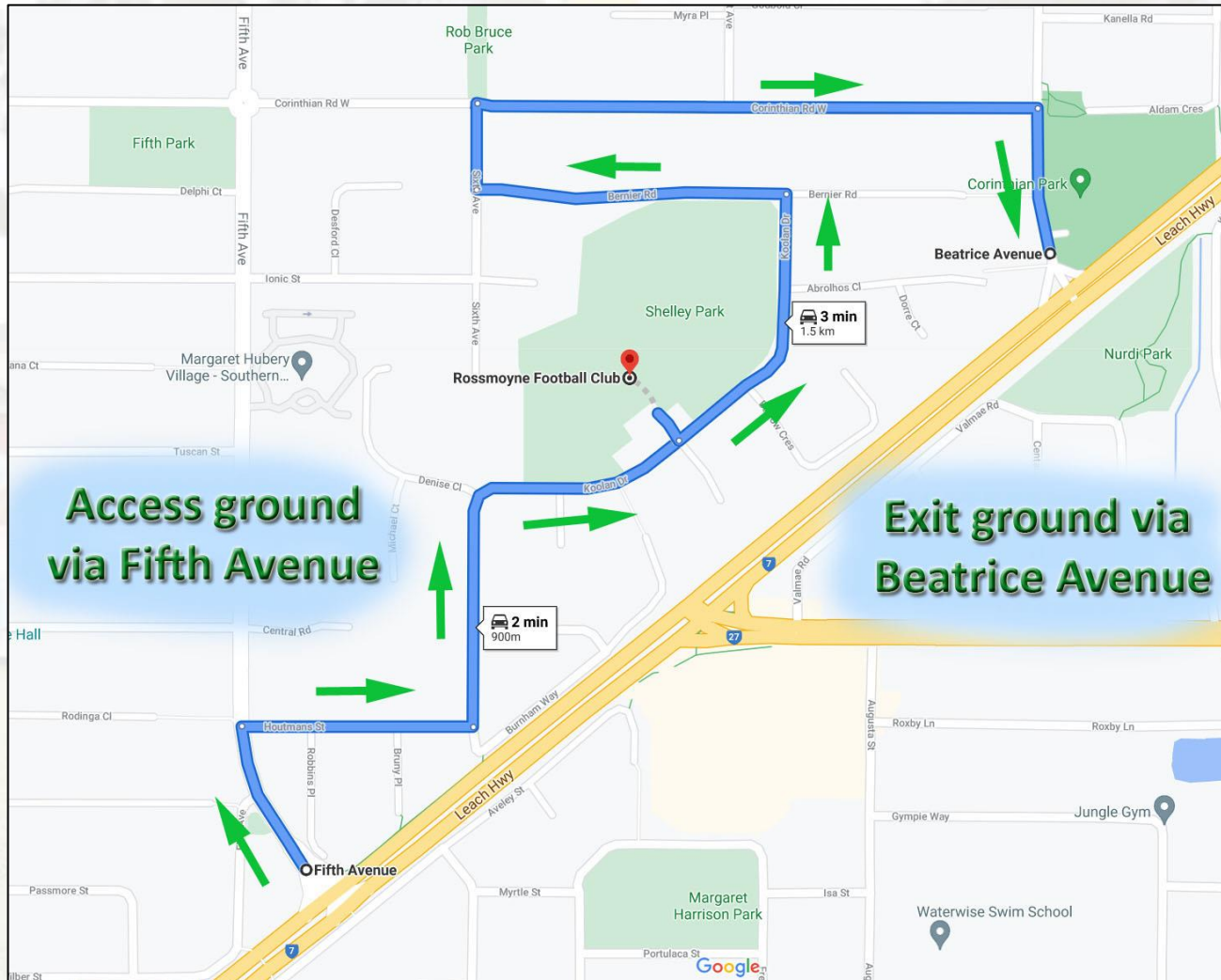

# Event Timetable

See following pages for full details on teams and fixtures by Year group.

**Longest Kick Comp, Tug-of-War & Handball Targets** can be attended anytime a team has a BYE. No fixed timing.

Game Time	Oval Number													
	1	2	3	4	5	6	7	8	9	10	11	12	13	14
8.30-8.35	Coaches Briefing: Pre-Primary (Clubroom)													
8.45-9.00	3	4	5	6	32	7	33	8	15	9	16	10	34	11
	1	2	12	28	29	30	14	31	19	20	13	22	21	23
9.05-9.20	19	20	21	12	33	2	32	24	30	25	31	26	13	27
	28	22	14	23	1	15	18	29	16	3	6	35	17	5
9.25-9.40	6	7	8	9	10	24	11	29	25	30	26	31	2	27
	19	34	18	28	3	20	4	1	5	21	22	23	35	17
9.45-10.00	9	10	11	6			7	8	32	35	33	4	34	
	24	14	12	13	Prepare Running Race Track		25	15	26	16	18	27	17	
10.00-10.20	Interclub Running Races on Oval's 5/6 - PrePrimary													
10.10-10.15	Coaches Briefing: Year 1 (Clubroom)													
10.25-10.45	8	9	10	16	35	17	36	18	12	19	13	20		
	23	26	5	6	7	24	11	28	1	2	25	3		
10.50-11.10	27	21	22	8	9	10	30	31	6	32	7	33		
	3	4	38	26	28	29	5	14	15	39	37	34		
11.15-11.35	16	17	18	19	20	14	12	13	31	32	33	39	1	2
	29	11	25	15	36	30	24	38	35	23	21	22	37	28
11.40-12.00	6	10	9	16	17	5	7	25	26	8				
	39	27	34	38	4	3	21	14	22	15				
12.05-12.25	11	12	13	8			35	19	36	20	32	24	33	
	30	31	34	29	Prepare Running Race Track		18	37	27	23	1	4	2	
12.25-12.50	Interclub Running Races on Oval's 5/6 - Years 1 & 2													
12.35-12.40	Coaches Briefing: Year 2 (Clubroom)													
12.50-1.10	10	11	12	13	26	14	27	15	28	16	7	21		
	17	3	22	19	20	4	5	1	6	23	2	18		
1.15-1.35	13		22	23	19	26	1	27	2	28	6	29	14	
	31		7	8	9	3	4	17	5	25	24	30	18	
1.40-2.00	7	8	9	16	10	20	11	21	12	17	23	2		
	1	15	4	3	24	25	30	5	6	31	18	29		
2.05-2.25	19	20	21	13	29	10	28	11	27	12	26			
	24	30	7	25	14	15	22	8	16	31	9			

# Pre-Primary

Team Number	Team Name	Game Time	Game Time	Game Time	Game Time	Total Games
		8.45-9.00	9.05-9.20	9.25-9.40	9.45-10.00	
		FIELD	FIELD	FIELD	FIELD	
1	APPLECROSS HAWKS BROWN	1	5	8	BYE	3
2	ATTADALE BOMBERS RED	2	6	13	BYE	3
3	BWOOD BOORAGOON WHITE	1	10	5	BYE	3
4	BWOOD BOORAGOON BLUE	2	BYE	7	12	3
5	BWOOD BOORAGOON RED	3	14	9	BYE	3
6	BCL - GEELONG 1	4	11	1	4	4
7	BCL - GOLD COAST 1	6	BYE	2	7	3
8	BCL - CARLTON 1 (BOYS)	8	BYE	3	8	3
9	BCL - GEELONG 1	10	BYE	4	1	3
10	BCL - GOLD COAST 2	12	BYE	5	2	3
11	BCL - CARLTON 2 (BOYS)	14	BYE	7	3	3
12	CANNING VALE BLACK	3	4	BYE	3	3
13	CANNING VALE TEAL (BOYS)	11	13	BYE	4	3
14	EAST FREO STINGERS 1	7	3	BYE	2	3
15	EAST FREO STINGERS 2	9	6	BYE	8	3
16	EAST FREO RAZOR SHARKS 1	11	9	BYE	10	3
17	EAST FREO RAZOR SHARKS 2	BYE	13	14	13	3
18	FALCON REDS (BOYS)	BYE	7	3	11	3
19	MELVILLE GOLD	9	1	1	BYE	3
20	MELVILLE GREEN	10	2	6	BYE	3
21	MELVILLE WHITE	13	3	10	BYE	3
22	PALLY PP 1	12	2	11	BYE	3
23	PALLY PP 2 (BOYS)	14	4	12	BYE	3
24	PIARA - GREY	BYE	8	6	1	3
25	PIARA - ORANGE 1	BYE	10	9	7	3
26	PIARA - ORANGE 2	BYE	12	11	9	3
27	PIARA - PURPLE (BOYS)	BYE	14	14	12	3
28	JOEY'S GREEN	4	1	4	BYE	3
29	JOEY'S WHITE (BOYS)	5	8	8	BYE	3
30	JOEY'S GOLD (BOYS)	6	9	10	BYE	3
31	JOEY'S BLUE (BOYS)	8	11	12	BYE	3
32	ROSSMOYNE RAIDERS	5	7	BYE	9	3
33	ROSSMOYNE URCHINS	7	5	BYE	11	3
34	ROSTRATA RHINOS	13	BYE	2	13	3
35	WILLETTON JFC	BYE	12	13	10	3

Game Time	Oval Number													
	1	2	3	4	5	6	7	8	9	10	11	12	13	14
8.45-9.00	3	4	5	6	32	7	33	8	15	9	16	10	34	11
	1	2	12	28	29	30	14	31	19	20	13	22	21	23
9.05-9.20	19	20	21	12	33	2	32	24	30	25	31	26	13	27
	28	22	14	23	1	15	18	29	16	3	6	35	17	5
9.25-9.40	6	7	8	9	10	24	11	29	25	30	26	31	2	27
	19	34	18	28	3	20	4	1	5	21	22	23	35	17
9.45-10.00	9	10	11	6	Prepare Running Race Track		7	8	32	35	33	4	34	
	24	14	12	13			25	15	26	16	18	27	17	

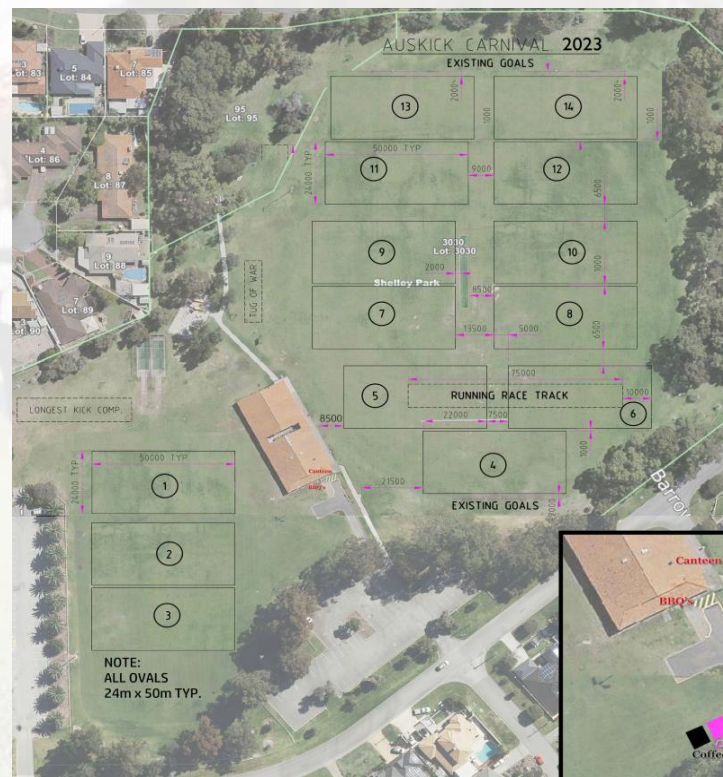



# Year 1

Team Number	Team Name	Game Time	Game Time	Game Time	Game Time	Game Time	Total Games
		10.25-10.45	10.50-11.10	11.15-11.35	11.40-12.00	12.05-12.25	
		FIELD	FIELD	FIELD	FIELD	FIELD	
1	APPLECROSS HAWKS GOLD	9	BYE	13	BYE	11	3
2	APPLECROSS HAWKS SILVER	10	BYE	14	BYE	13	3
3	ATTADALE BOMBERS RED (BOYS)	12	1	BYE	6	BYE	3
4	ATTADALE BOMBERS BLACK (BOYS)	BYE	2	BYE	5	12	3
5	BWOOD BOORAGOON WHITE	3	7	BYE	6	BYE	3
6	BWOOD BOORAGOON BLUE (BOYS)	4	9	BYE	1	BYE	3
7	BWOOD BOORAGOON RED (BOYS)	5	11	BYE	7	BYE	3
8	BCL - WCE 1	1	4	BYE	10	4	4
9	BCL - ESSENDON 1 (BOYS)	2	5	BYE	3	BYE	3
10	BCL - COLLINGWOOD 1	3	6	BYE	2	BYE	3
11	BCL - WCE 2	7	BYE	2	BYE	1	3
12	BCL - ESSENDON 2 (BOYS)	9	BYE	7	BYE	2	3
13	BCL - COLLINGWOOD 2 (BOYS)	11	BYE	8	BYE	3	3
14	CANNING VALE 1	BYE	8	6	8	BYE	3
15	CANNING VALE 2 (BOYS)	BYE	9	4	10	BYE	3
16	EAST FREO MEGALODONS 1	4	BYE	1	4	BYE	3
17	EAST FREO MEGALODONS 2	6	BYE	2	5	BYE	3
18	EAST FREO MEGALODONS 3	8	BYE	3	BYE	7	3
19	EAST FREO REEF SHARKS 1	10	BYE	4	BYE	8	3
20	EAST FREO REEF SHARKS 2	12	BYE	5	BYE	10	3
21	FALCON REDS	BYE	2	11	7	BYE	3
22	FALCON WHITE	BYE	3	12	9	BYE	3
23	MELVILLE GOLD	1	BYE	10	BYE	10	3
24	MELVILLE GREEN	6	BYE	7	BYE	12	3
25	MELVILLE WHITE	11	BYE	3	8	BYE	3
26	PALLY KICKERS 1 (BOYS)	2	4	BYE	9	BYE	3
27	PALLY KICKERS 2 (BOYS)	BYE	1	BYE	2	9	3
28	PALLY KICKERS 3 (BOYS)	8	5	14	BYE	BYE	3
29	PIARA - GREY (BOYS)	BYE	6	1	BYE	4	3
30	PIARA - ORANGE 1	BYE	7	6	BYE	1	3
31	PIARA - ORANGE 2	BYE	8	9	BYE	2	3
32	PIARA - PURPLE	BYE	10	10	BYE	11	3
33	PIARA - BLUE (BOYS)	BYE	12	11	BYE	13	3
34	ROO'S	BYE	12	BYE	3	3	3
35	ROSSMOYNE RAIDERS	5	BYE	9	BYE	7	3
36	ROSSMOYNE URCHINS	7	BYE	5	BYE	9	3
37	ROSTRATA RHINOS	BYE	11	13	BYE	8	3
38	WILLETTON JFC	BYE	3	8	4	BYE	3
39	WINNACOTT KATS	BYE	10	12	1	BYE	3

Game Time	Oval Number													
	1	2	3	4	5	6	7	8	9	10	11	12	13	14
10.25-10.45	8 23	9 26	10 5	16 6	35 7	17 24	36 11	18 28	12 1	19 2	13 25	20 3		
10.50-11.10	27 3	21 4	22 38	8 26	9 28	10 29	30 5	31 14	6 15	32 39	7 37	33 34		
11.15-11.35	16 29	17 11	18 25	19 15	20 36	14 30	12 24	13 38	31 35	32 23	33 21	39 22	1 37	2 28
11.40-12.00	6 39	10 27	9 34	16 38	17 4	5 3	7 21	25 14	26 22	8 15				
12.05-12.25	11 30	12 31	13 34	8 29	Prepare Running Race Track		35 18	19 37	36 27	20 23	32 1	24 4	33 2	

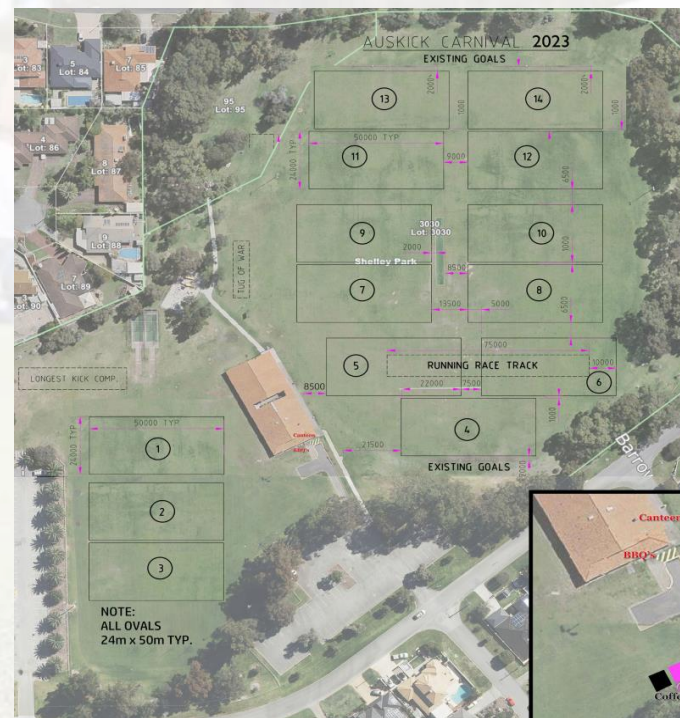



# Year 2

Team Number	Team Name	Game Time	Game Time	Game Time	Game Time	Total Games
		12.50-1.10	1.15-1.35	1.40-2.00	2.05-2.25	
		FIELD	FIELD	FIELD	FIELD	
1	APPLECROSS HAWKS WHITE	8	7	1	BYE	3
2	APPLECROSS HAWKS BLACK	11	9	12	BYE	3
3	BWOOD BOORAGOON WHITE (BOYS)	2	6	4	BYE	3
4	BWOOD BOORAGOON RED (BOYS)	6	7	3	BYE	3
5	BWOOD BOORAGOON BLUE	7	9	8	BYE	3
6	BWOOD BOORAGOON GREEN	9	11	9	BYE	3
7	BCL - SYDNEY	11	3	1	3	4
8	BCL - RICHMOND (BOYS)	BYE	4	2	8	3
9	BCL - FREMANTLE (BOYS)	BYE	5	3	11	3
10	CANNING VALE 2	1	BYE	5	6	3
11	CANNING VALE 2 (BOYS)	2	BYE	7	8	3
12	CANNING VALE 3 (BOYS)	3	BYE	9	10	3
13	EAST FREO TIGER SHARKS 1	4	1	BYE	4	3
14	EAST FREO LEMON SHARKS 1	6	13	BYE	5	3
15	EAST FREO LEMON SHARKS 2	8	BYE	2	6	3
16	EAST FREO LEMON SHARKS 3	10	BYE	4	9	3
17	FALCON REDS	1	8	10	BYE	3
18	EAST FREO TIGER SHARKS 2	12	13	11	BYE	3
19	PIARA - ORANGE	4	5	BYE	1	3
20	PIARA - PURPLE 1 (BOYS)	5	BYE	6	2	3
21	PIARA - PURPLE 2 (BOYS)	12	BYE	8	3	3
22	PIARA - BLUE 1	3	3	BYE	7	3
23	PIARA - BLUE 2	10	4	11	BYE	3
24	ROO'S GREEN	BYE	11	5	1	3
25	ROO'S WHITE (BOYS)	BYE	10	6	4	3
26	ROSSMOYNE BLACK	5	6	BYE	11	3
27	ROSSMOYNE WHITE	7	8	BYE	9	3
28	ROSSMOYNE GREY	9	10	BYE	7	3
29	ROSSMOYNE TEAL	BYE	12	12	5	3
30	ROSTRATA RHINOS	BYE	12	7	2	3
31	WILLETTON JFC	BYE	1	10	10	3

Game Time	Oval Number													
	1	2	3	4	5	6	7	8	9	10	11	12	13	14
12.50-1.10	10	11	12	13	26	14	27	15	28	16	7	21		
	17	3	22	19	20	4	5	1	6	23	2	18		
1.15-1.35	13		22	23	19	26	1	27	2	28	6	29	14	
	31		7	8	9	3	4	17	5	25	24	30	18	
1.40-2.00	7	8	9	16	10	20	11	21	12	17	23	2		
	1	15	4	3	24	25	30	5	6	31	18	29		
2.05-2.25	19	20	21	13	29	10	28	11	27	12	26			
	24	30	7	25	14	15	22	8	16	31	9			

